Flowchart for the identification of SEND
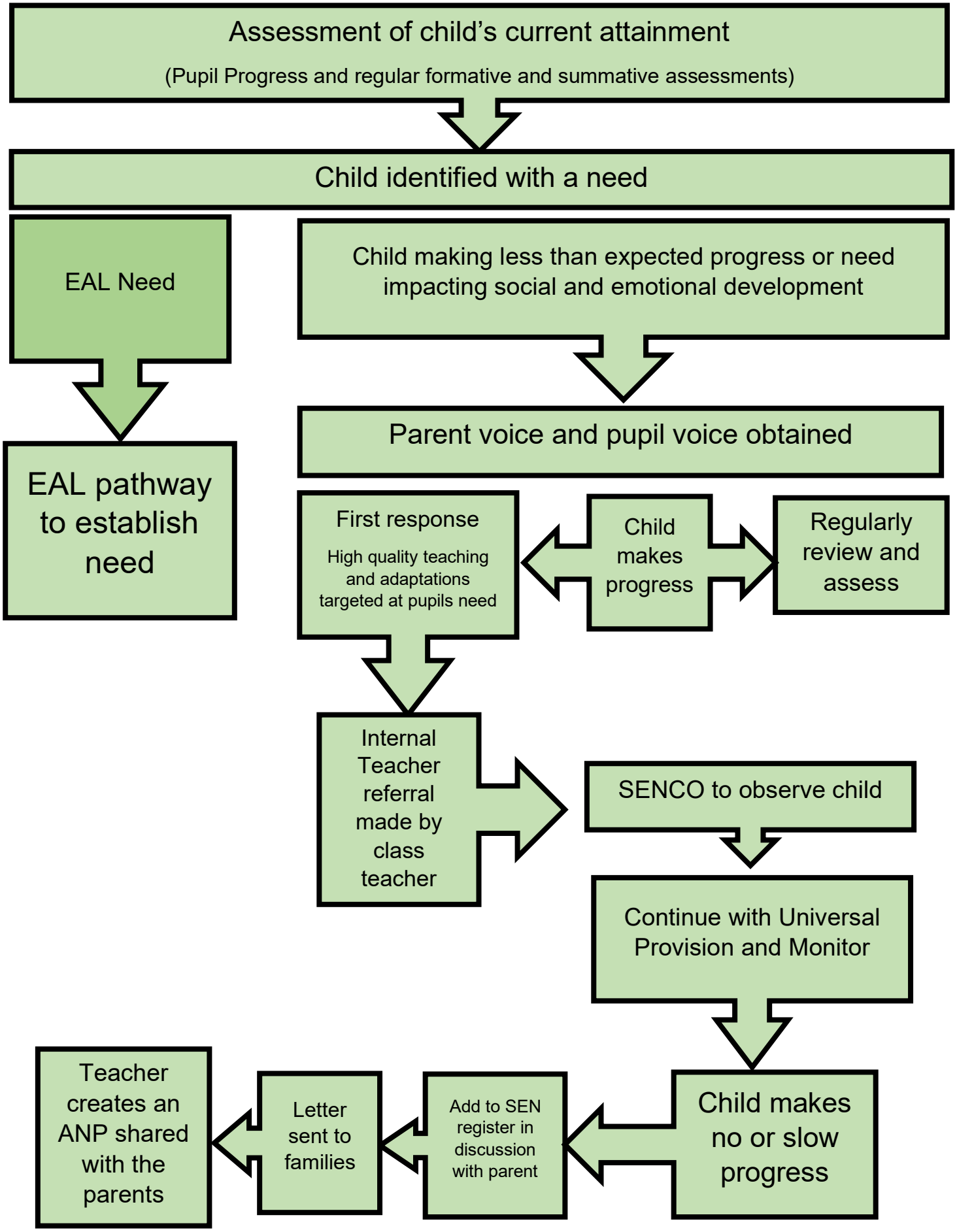
We are a 'light in the darkness', living life to the full, worshipping and working so that everyone may flourish and achieve their God-given potential.